

Norfolk County Council proposes to make a Temporary Traffic Regulation Order (the "Order") (STRO11840) affecting the U78470 Old Watton Road from its junction with B1108 Watton Road for 540m westwards (the "Road") in the Parish of Colney to facilitate cadent works for a new gas connection, the Road will be temporarily closed (except for pedestrian access) for the duration of the works/period the closure is necessary which is anticipated to be from 8th to 9th February 2025, but may continue to be closed/restricted until the 23rd March 2025 where the closure is still required beyond the anticipated dates.

Alternative route is via: Old Watton Road, Tollgate Way, Three Score Road, Bishy Barnebee Way, Chapel Break Road, Wendene, Dereham Road, Guardian Road, Farrow Road, Earlham Road, Watton Road (Colney, Costessey).

Vehicular access will be permitted to a final destination in the Road where signs indicating such access is possible and permitted are in place.

The Order shall automatically revoke on the completion of the works when the closure is no longer necessary or otherwise on the 23rd March 2025 without further notice.

If necessary, the restriction could run for a maximum period of 18 months from the date the Order is effective.

A person who contravenes, or who uses or permits the use of a vehicle in contravention of the closure imposed by the Order shall be guilty of an offence.

Penalty: £1000 maximum fine on conviction and/or endorsement for contravention.

In the event of the start date being delayed the new start date will be displayed on site in advance.

Full details on the closure are available at <https://one.network>. Any enquiries that cannot be answered on the one.network website should be directed to the South Area Streetworks (Community and Environmental Services Department) contactable by telephone at 0344 800 8020 or email at streetworks@norfolk.gov.uk

Dated this 31st day of January 2025.

Katrina Hulatt
Director of Legal Services (nplaw)
County Hall
Martineau Lane
Norwich
NR1 2DH

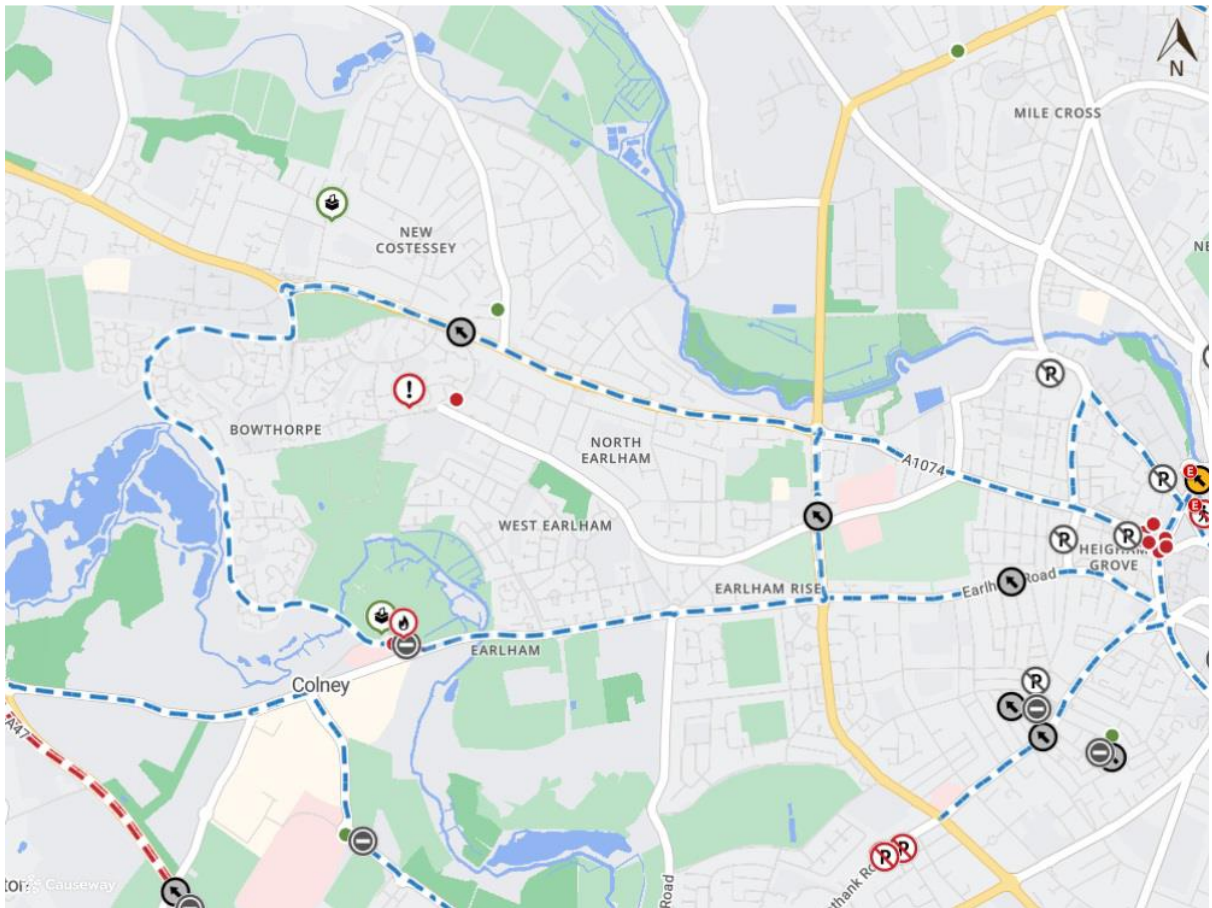

Imagery © 2024 MapTiler | Imagery © 2024 Hexagon | © MapTiler © OpenStreetMap contributors